



# Certificate of Analysis

QA SAMPLE - INFORMATIONAL ONLY

1 of 3

ICAL ID: 20210607-046  
 Sample: CA210607-030-088  
 Bidio 25mg, Dark Roast, CBD Infused K-cup,  
 Organic, Fair Trade, Kosher, Hot Brewed Coffee  
 Sample  
 Strain: Bidio 25mg, Dark Roast, CBD Infused K-cup, Lic. #  
 Organic, Fair Trade, Kosher, Hot Brewed Coffee  
 Sample  
 Category: Ingestible

Bidio  
 Lic. #  
 N/a  
 San Diego, CA 92121

Batch#: 676992  
 Primary Size:  
 Batch Size:  
 Collected: 06/09/2021; Received: 06/09/2021  
 Completed: 06/09/2021

Moisture NT Water Activity NT	Δ9-THC ND	CBD 26.71 mg/unit	Total Cannabinoids 26.71 mg/unit	Total Terpenes NT
--	--------------	----------------------	-------------------------------------	----------------------

<b>Summary</b>	SOP Used	Date Tested	
Batch	POT-PREP-002	06/08/2021	Complete
Cannabinoids			Complete



Scan to see results

## Cannabinoid Profile

1 Unit = brewed coffee, 216.42 g.

Analyte	LOQ	LOD	%	mg/g	mg/unit	Analyte	LOQ	LOD	%	mg/g	mg/unit
THCa	2.77	0.93	ND	ND	ND	CBDV	1.00	0.09	ND	ND	ND
Δ9-THC	1.00	0.22	ND	ND	ND	CBN	1.00	0.11	ND	ND	ND
Δ8-THC	1.00	0.30	ND	ND	ND	CBGa	1.00	0.32	ND	ND	ND
THCV	1.00	0.13	ND	ND	ND	CBG	1.00	0.11	ND	ND	ND
CBDa	1.06	0.35	ND	ND	ND	CBC	1.64	0.54	ND	ND	ND
CBD	1.00	0.17	0.012	0.12	26.71	<b>Total</b>			<b>0.012</b>	<b>0.12</b>	<b>26.71</b>

Total THC=THCa \* 0.877 + d9-THC; Total CBD = CBDa \* 0.877 + CBD; NR= Not Reported, ND= Not Detected, \*Reported by Dry Mass\*; \*analytical instrumentation used Cannabinoids:UHPLC-DAD, Moisture:Mass by Drying, Water Activity:Water Activity Meter, Foreign Material:Microscope\* \*Density tested at a temperature range between 19-24 °C, \*Water Activity tested at a humidity range between 0-90% Relative Humidity. All QA samples are sampled by the client, All California State Compliant samples sampled using SAMPL-SOP-001.

## Terpene Profile

Analyte	LOQ	LOD	%	mg/g	Analyte	LOQ	LOD	%	mg/g
---------	-----	-----	---	------	---------	-----	-----	---	------

NR= Not Reported thus no analysis was performed, ND= Not Detected thus the concentration is less then the Limit of Detection (LOD), \*analytical instrumentation used:HS-GC-MS\*

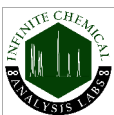

Infinite Chemical Analysis Labs  
 8380 Miramar Mall #102  
 San Diego, CA  
 (858) 623-2740  
 www.infiniteCAL.com  
 Lic# C8-0000019-LIC

*Josh M Swider*

Josh Swider  
 Lab Director, Managing Partner  
 06/09/2021

Confident Cannabis  
 All Rights Reserved  
 support@confidentcannabis.com  
 (866) 506-5866  
 www.confidentcannabis.com



This product has been tested by Infinite Chemical Analysis, LLC using valid testing methodologies and a quality system as required by state law. All LQC samples were performed and met the prescribed acceptance criteria in 16 CCR section 5730, pursuant to 16 CCR section 5726(e)(13). Values reported relate only to the product tested. Infinite Chemical Analysis, LLC makes no claims as to the efficacy, safety or other risks associated with any detected or non-detected levels of any compounds reported herein. This Certificate shall not be reproduced except in full, without the written approval of Infinite Chemical Analysis, LLC.



# Certificate of Analysis

QA SAMPLE - INFORMATIONAL ONLY

2 of 3

ICAL ID: 20210607-046  
 Sample: CA210607-030-088  
 Bidio 25mg, Dark Roast, CBD Infused K-cup,  
 Organic, Fair Trade, Kosher, Hot Brewed Coffee  
 Sample  
 Strain: Bidio 25mg, Dark Roast, CBD Infused K-cup,  
 Organic, Fair Trade, Kosher, Hot Brewed Coffee  
 Sample  
 Category: Ingestible

Bidio  
 Lic. #  
 N/a  
 San Diego, CA 92121

Batch#: 676992  
 Primary Size:  
 Batch Size:  
 Collected: 06/09/2021; Received: 06/09/2021  
 Completed: 06/09/2021

## Residual Solvent Analysis

Category 1	LOQ	LOD	Limit	Status	Category 2	LOQ	LOD	Limit	Status	Category 2	LOQ	LOD	Limit	Status
------------	-----	-----	-------	--------	------------	-----	-----	-------	--------	------------	-----	-----	-------	--------

NR= Not Reported thus no analysis was performed, ND= Not Detected thus the concentration is less then the Limit of Detection (LOD), \*analytical instrumentation used=HS-GC-MS\*

## Heavy Metal Screening

LOQ	LOD	Limit	Status
-----	-----	-------	--------

NR= Not Reported thus no analysis was performed, ND= Not Detected thus the concentration is less then the Limit of Detection (LOD), \*analytical instrumentation used:ICP-MS\*

## Microbiological Screening

Result	Status
--------	--------

ND=Not Detected; \*analytical instrumentation used:qPCR\*



Infinite Chemical Analysis Labs  
 8380 Miramar Mall #102  
 San Diego, CA  
 (858) 623-2740  
 www.infiniteCAL.com  
 Lic# C8-0000019-LIC

*Josh M Swider*

Josh Swider  
 Lab Director, Managing Partner  
 06/09/2021

Confident Cannabis  
 All Rights Reserved  
 support@confidentcannabis.com  
 (866) 506-5866  
 www.confidentcannabis.com



This product has been tested by Infinite Chemical Analysis, LLC using valid testing methodologies and a quality system as required by state law. All LQC samples were performed and met the prescribed acceptance criteria in 16 CCR section 5730, pursuant to 16 CCR section 5726(e)(13). Values reported relate only to the product tested. Infinite Chemical Analysis, LLC makes no claims as to the efficacy, safety or other risks associated with any detected or non-detected levels of any compounds reported herein. This Certificate shall not be reproduced except in full, without the written approval of Infinite Chemical Analysis, LLC.



# Certificate of Analysis

QA SAMPLE - INFORMATIONAL ONLY

3 of 3

ICAL ID: 20210607-046  
 Sample: CA210607-030-088  
 Bidio 25mg, Dark Roast, CBD Infused K-cup,  
 Organic, Fair Trade, Kosher, Hot Brewed Coffee  
 Sample  
 Strain: Bidio 25mg, Dark Roast, CBD Infused K-cup, Lic. #  
 Organic, Fair Trade, Kosher, Hot Brewed Coffee  
 Sample  
 Category: Ingestible

Bidio  
 Lic. #  
 N/a  
 San Diego, CA 92121

Batch#: 676992  
 Primary Size:  
 Batch Size:  
 Collected: 06/09/2021; Received: 06/09/2021  
 Completed: 06/09/2021

## Chemical Residue Screening

Category 1	LOQ	LOD	Status	Mycotoxins	LOQ	LOD	Limit	Status
------------	-----	-----	--------	------------	-----	-----	-------	--------

Category 2	LOQ	LOD	Limit	Status	Category 2	LOQ	LOD	Limit	Status
------------	-----	-----	-------	--------	------------	-----	-----	-------	--------

### Unknown Analyte(s):

NR= Not Reported thus no analysis was performed, ND= Not Detected thus the concentration is less then the Limit of Detection (LOD) , \*analytical instrumentation used:LC-MSMS & GC-MSMS\*



Infinite Chemical Analysis Labs  
 8380 Miramar Mall #102  
 San Diego, CA  
 (858) 623-2740  
 www.infiniteCAL.com  
 Lic# C8-0000019-LIC

*Josh M Swider*

Josh Swider  
 Lab Director, Managing Partner  
 06/09/2021

Confident Cannabis  
 All Rights Reserved  
 support@confidentcannabis.com  
 (866) 506-5866  
 www.confidentcannabis.com



This product has been tested by Infinite Chemical Analysis, LLC using valid testing methodologies and a quality system as required by state law. All LQC samples were performed and met the prescribed acceptance criteria in 16 CCR section 5730, pursuant to 16 CCR section 5726(e)(13). Values reported relate only to the product tested. Infinite Chemical Analysis, LLC makes no claims as to the efficacy, safety or other risks associated with any detected or non-detected levels of any compounds reported herein. This Certificate shall not be reproduced except in full, without the written approval of Infinite Chemical Analysis, LLC.